



Annual Membership & Volunteer Drive

The Donna O'Neill
Land Conservancy

2010

RENEW OR JOIN!

Your membership enables *The Conservancy* to provide stewardship for our 1200 acre reserve. Besides monitoring the health of the reserve, we also offer environmentally themed recreation and educational opportunities to keep you involved in your local wildlands. In 2009, several thousand patrons attended *Conservancy* hikes, a mushroom hunt, a butterfly count, astronomy nights, bird walks, and more.

Members receive FREE admission to most *Conservancy* events. Act early on a New Year's Resolution to join us in 2010!

SPONSOR-A-SCHOOL!

In addition to renewing your membership, consider becoming a **Sponsor-A-School** donor! With help from **Sponsor-A-School**, *The Conservancy* provided field trips and school assemblies for nearly 1000 students during the past academic year.

The Conservancy recently won a field trip development grant from *The Orange County Community Foundation*. We need your help raising an additional \$5000 in matching funds. Educate the next generation of *Conservancy* supporters! For more information, see enclosed form or contact us at <staff@theconservancy.org>.

VOLUNTEER!

In 2009, volunteers led *Conservancy* walks and hikes, trained to become South County firewatch observers, lent their expertise and telescopes to Astronomy Night, and helped with office work such as mailer assembly. Scout volunteers refinished amphitheater seating and installed signs and a new footbridge. Other volunteers donated their time to keep visitor trails well groomed.

Consider joining this dynamic group of *Conservancy* supporters! *The Conservancy* offers varied opportunities to suit your needs. For more information, see enclosed form.

CONSERVANCY MISSION

The Donna O'Neill Land Conservancy is a 501(c)(3) non-profit corporation originally established in 1990. *The Conservancy* provides stewardship for a 1200 acre south Orange County wilderness reserve located in the coastal foothills just east of San Juan Capistrano. Our mission is to create awareness of the rich natural and ecological resources of the San Mateo Watershed by providing opportunities for environmental education, biological research, and sensitive recreational access to *The Conservancy*.

UPCOMING EVENTS

NOVEMBER 2009

7	CPPF Nature Talk*	10:00–11:00a
14	Trail Clearing & Weeding	8:00–11:30a
14	Astronomy Night	6:00–8:00p
21	Audubon Bird Walk	8:15–11:30a
23	Thanksgiving "Staycation"	9:30a–12:00
27	Hike Off Thanksgiving	9:00–11:30a

DECEMBER 2009

5	CPPF Nature Talk*	10:00–11:00a
12	Trail Clearing & Weeding	8:00–11:30a

DECEMBER 2009 (cont.)

12	Astronomy Night	6:00–8:00p
19	Xmas Bird Count	8:15–11:30a
20	Winter Walk	9:00–11:00a

JANUARY 2010

9	CPPF Nature Talk*	10:00–11:00a
9	Trail Clearing & Weeding	8:00–11:30a
16	Audubon Bird Walk	8:15–11:30a
TBD	Mushroom Walk	1:00–4:00p

*Caspers Park Preservation Foundation program, held at the Visitor Center, Ronald W. Caspers Wilderness Park

Dates & times subject to change.

For detailed, up-to-date information, visit www.theconservancy.org.

2009 DONNA O'NEILL LAND CONSERVANCY SUPPORTERS

Members, donors & volunteers make Conservancy activities possible. Thank you!

Founding

Gilbert Aguirre**
Dr. & Mrs. Leon Baginski
R.J. & Gloria Brandes
Laura Cohen
Mike Evans**
Terry Evans
Richard & Jill Jackson
Bruce King & Family
Lynn & Michael Lindsey**
Tony & Melinda Moiso
Nancy Nolan
Richard J. O'Neill
Oliphant Family
Shaw Family
Jim Stovall
Scott Struthers

Lifetime

Steve Beneto, Jr.
R.J. & Gloria Brandes
Tony & Melinda Moiso
George O'Connell

School Sponsor

Gilbert Aguirre**
Bemus Landscape, Inc.
Jon Parry
Carmeuse Industrial Sands
Mike Miclette
Amanda Prestwood
Hetherington Engineering, Inc.
Paul Bogseth
Heidi A. Keller
Lynn & Michael Lindsey**
Tree of Life Nursery,
Mike Evans**

Sustaining

Pete Bloom
Leanne Evans
Michael Hayde
Lyly & Dan Jacobson**
Clarence, Larry & Jeff Ritchie
Sempra Energy Utilities,
Mark Gaughan

Supporting

Suzanne Kim Florence
Anna Freeman
Patricia Holloway**
Suzanna Johnson
Lynn & Michael Lindsey**
Michael Mulvihill
Lois Taylor*
Bryon & Joy Ward

Conservator

David Bartholomew &
Jennifer Gore
Jeff & Judy Bartholomew*
Buck Bean
Christopher Callard
Paul Carlton*
Laura Cohen*
Edmond & Sue Connor
Peter & Sandy DeSimone
Bill Dolby**
Pauline Faye
Gregory Family
Judy Jones
Edward & Dale Kewitz
Beth Krom
Joel & Christine Maclean
Mather Family
Duana Miller
Linda & Mike Ray
Judy Rosener
San Clemente Garden Club
Kathy Shuler
Kimberlee Staff
Watson Family

Volunteers

Mike & Mary Balmages
Tony Brown Family
Cub Scout Pack #637,
Sean Fahey
Andrea Farris
David Fellner
Kamalia Freyling
Mike Funk
Walt Glowski
Dave Gosman
Alex Igarashi
Jeffrey Igarashi
John Kaiser
Aaron Koenig
John Kreiger
Don Kunze
Gregg Miller
Melissa Orozco
Brock Ortega
Jim Ortiz
John Sands &
Scout Troop #12
Pete Schellberg
Scout Troop #737 &
Larry Werner
Bryan Sonksen &
Scout Troop #12
Richard & Lorraine Seidmeyer
Jeff Sinfield
Gray Shaw
Evan Stansel
Judy Vlastakis
Tim Williams
Sue Winterhoff

Family

Andersen Family
Antonic Family
Lew & Becky Avera
Chuck Ayres & Family
Maria & John Bellendir*
Bogseth Family
Bortz Family
William Cain Family
David Casey & Family
Adrienne Collins & Family
James Collins & Family
Colucci Family
Norm Crow Family
Culbertson Family
Chip & Elaine DeSon
Marina Dupuis
Lana Erlanson & Family
John Fellner* & Family
Gelfand Family
John C. Gillham & Family
Linda & Gary Gossard
Haaf Family
Jim & Libby Hawkes
Igarashi Family
John Kaiser* & Family
Keller-Freyling Family
Dennis, Dorthy & Jeff Konshak
Krikorian Family
Leon Family
Mariz Family Trust
John & Cindy Marder
Kathleen McCarthy
Moe Family
Monarch Family
More Family
Martin Olinger Family
Frank Phinney & Family
Price Family
Betty Puhl & Family
Rapattoni Family
Rizkallah Family
Roess Family
David & Cindy Sherwood
Richard Schilk & Mary Olander
Steiner Family
Sam & Millie Summerlin
Frank Terence Family
Trevino Family
Vanderwarker Family
Thomas Tice Family
Edward & Peggy Von Bartheld
Fred Voorhees Family
Wandrocke Family
Patricia Weekes & Family
Ken & Jeannie Whitmer

Family (cont.)

Grant & Carol Wilford
Al & Dianne Wilken
Alisa Wilson & Family

Individual

Julie Aros
Guinevare Breeding
Susan Cosman
Ellen Costello
Ellen Deyoung
Judith Dutton
Wayne Eggleston
Claudia Goodwin
Donna Gould
Joseph Grelick
Gene Hiegel
John Jones
Betty Krantz
Don Kunze*
Celia Kutcher
D. Lazano
Emilie Matthews
Nina McLaughlin
Nhu-y Nguyen
Jeanne O'Grady
Shirley Olson
Isobel Pelham*
Mark Peltier
Victoria Perez
Carla Polak
Willa Porter
Shirley Price
Patricia Purdy
Jean Savage*
Susan Schaar
Helen Scholfield
Marilyn Schroeder
Lee Shoemaker*
Louella Starr
Eva-Maria Swedlow
Paul Turney
Mary Webb
Rachel Whitt
Nancy Wilson
Leslie Wood
Connie Young
Lynna Youngerman

Contributors

Zora Benac
Ilse Byrnes
Corliss Fulton
Betty Krantz
Nancy Beth Mozur
Shirley Olson
Isobel Pelham
Marilyn Schroeder
Phil & Vilma Storm

*Donor-volunteer

**Conservancy Trustee

Sponsor-A-School

Conservancy Field Trip Programs:

- Unique, accessible location
- Experienced, enthusiastic staff
- Hands-on environmental learning
- Support California Science Standards
- Programs highly rated by past participants



Ensure environmentally responsible citizens of tomorrow
by sponsoring a school field trip to The Conservancy today!

- Field Trip 40 students \$1000*
- Field Trip Bus only \$350
- Field Trip Assembly \$150

*includes bus & assembly

- Use donation where most needed.

- Field trip 10 students \$120**
- Field trip 5 students \$60**
- Other Sponsor-A-School \$ _____

- If possible, use for District or School specified below.

District/School/City _____

**Donations for less than 40 students will be aggregated to underwrite a full class and/or grade level.

Make check payable to "TDOLC" & mail to TDOLC, P.O. Box 802, San Juan Capistrano, CA 92693
For questions or credit card donations, please contact us at <staff@theconservancy.org> or 949-489-9778.

Donations tax-deductible – Tax ID 33-0443790.

Volunteer

Donate Your Time and/or Expertise!

- Check to learn more about specific volunteer opportunities

- Trail clearing & weeding
- Firewatch volunteer
- Backup program staffing & sign-in
- Office Support
- Children's naturalist
- Other tasks/skills for which
you'd like to volunteer (specify):

Please provide name, email & phone so we can contact you!

Name _____

Phone _____

Email _____

The Donna O'Neill Land Conservancy – 2009



"Mother Oak" – Coast Live Oak Tree



California Gooseberry



Bridge Construction by Scouts



X-treme Weeding (removing artichoke thistle)



Conservancy Vista



Tree of Life "Sponsor-A-School" Field Trip

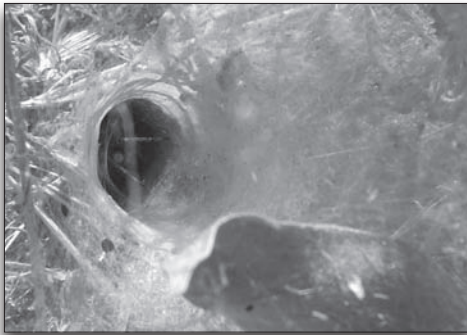

Funnel Web Spider



Mushroom Walk



Nectaring a Mariposa Lilly



School Hike



Heart Shaped Cactus



Trap Door Spider



Blue-Eyed Grass



Outdoor Fitness Club Visit



Isis, Educational Ambassador (In Memoriam)